

Southampton to London Pipeline Project

Deadline 4

Updated Plans - Minor Amendments Deadline 4

Application Document: 8.65

Planning Inspectorate Reference Number: EN070005

Revision No. 1.0

January 2020





Contents

Access and Right of Way Plan Sheet 48
Access and Right of Way Plan Sheet 116
Land Plan Sheet 7
Land Plan Sheet 33
Land Plan Sheet 48
Land Plan Sheet 103
Land Plan Sheet 116
Special Category Land Plan Sheet 33
Special Category Land Plan Sheet 48
Special Category Land Plan Sheet 103
Special Category Land Plan Sheet 116
Work Plan Sheet 33
Work Plan Sheet 48
Work Plan Sheet 103
Work Plan Sheet 116

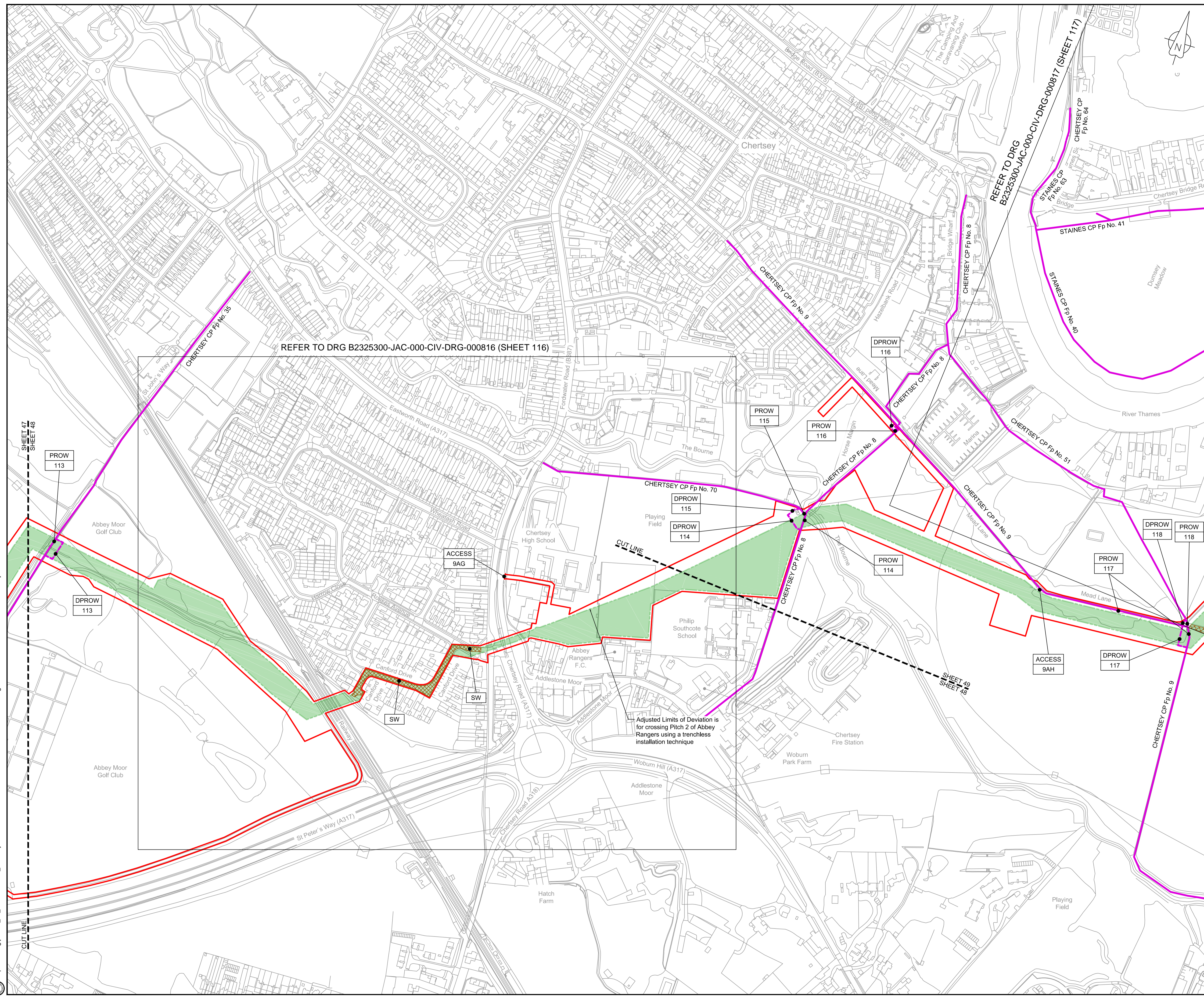

LOCATION PLAN
SCALE 1:500,000

NOTES
1. THIS DRAWING IS IN METRES UNLESS STATED OTHERWISE.

LEGEND

[Red line]	ORDER LIMITS
[Green shaded area]	LIMITS OF DEVIATION
[Orange hatched area]	STREET WORKS (SW)
[Blue hatched area]	ROAD/PROW TO BE STOPPED UP
[Blue line]	PROW BYWAY
[Blue dashed line]	PROW BYWAY - TEMPORARY DIVERSION
[Yellow line]	PROW RESTRICTED BYWAY
[Purple line]	PROW FOOTPATH
[Purple dashed line]	PROW FOOTPATH - TEMPORARY DIVERSION
[Blue dashed line]	PROW BRIDLEWAY
[Blue dashed line]	PROW BRIDLEWAY - TEMPORARY DIVERSION
[Black dashed line]	TEMPORARY ROAD DIVERSION

[Symbol]	DESCRIPTION
[Symbol]	ID or WORK NUMBER (if applicable)
[Symbol]	PUBLIC RIGHT OF WAY
[Symbol]	DPROW DIVERSION OF PUBLIC RIGHT OF WAY
[Symbol]	DROAD DIVERSION OF ROAD
[Symbol]	ACCESS TEMPORARY CONSTRUCTION ACCESS
[Symbol]	P-ACCESS PERMANENT ACCESS
[Symbol]	[A] ROAD/PROW STOPPING UP POINT

Contains Ordnance Survey data © Crown copyright and database rights 2020.

© Crown copyright and database rights 2020 OS Licence Number AL10005237.



C02	09/09/19	SHEETS 10, 11 AND 54 REVISED TO WITHDRAWN A29 SUB-OPTION	BT	JA	ND	NJ
C03	29/01/20	UPDATED FOLLOWING LAND OWNER DISCUSSIONS AND TO ADDRESS FWG2s	BT	JA	ND	RS
Rev	Rev. Date	Purpose of revision	Drawn	Checked	Rev'd	Appr'd

JACOBS
1180 Eskdale Road, Wokingham, Wokingham, RG41 5TU
Tel:+44(0)118 946 7000 Fax:+44(0)118 946 7001
www.jacobs.com

Client: Esso Petroleum Company, Limited
Emryn House,
Emryn Way,
Leatherhead,
Surrey,
KT22 8UX

Project: Southampton to London Pipeline Project

Drawing title
ACCESS & RIGHTS OF WAY PLAN
SHEET 48
REGULATION 5 (2)(K)

Drawing status: **Fit for Stage Approval**

Scale	1:2500	DO NOT SCALE
Jacobs No.	B2325300	Rev
Client no.		C03

Drawing number
B2325300-JAC-000-CIV-DRG-000758

© Copyright 2020 Jacobs U.K. Limited. The concepts and information contained in this document are the property of Jacobs. Use or copying of this document in whole or in part without the written permission of Jacobs constitutes an infringement of copyright. Limitation. This drawing has been prepared on behalf of, and for the exclusive use of, the Client, and is subject to, and issued in accordance with, the provisions of the contract between Jacobs and the Client. Jacobs accepts no liability or responsibility whatsoever for, or in respect of, any use of, or reliance upon, this drawing by any third party.

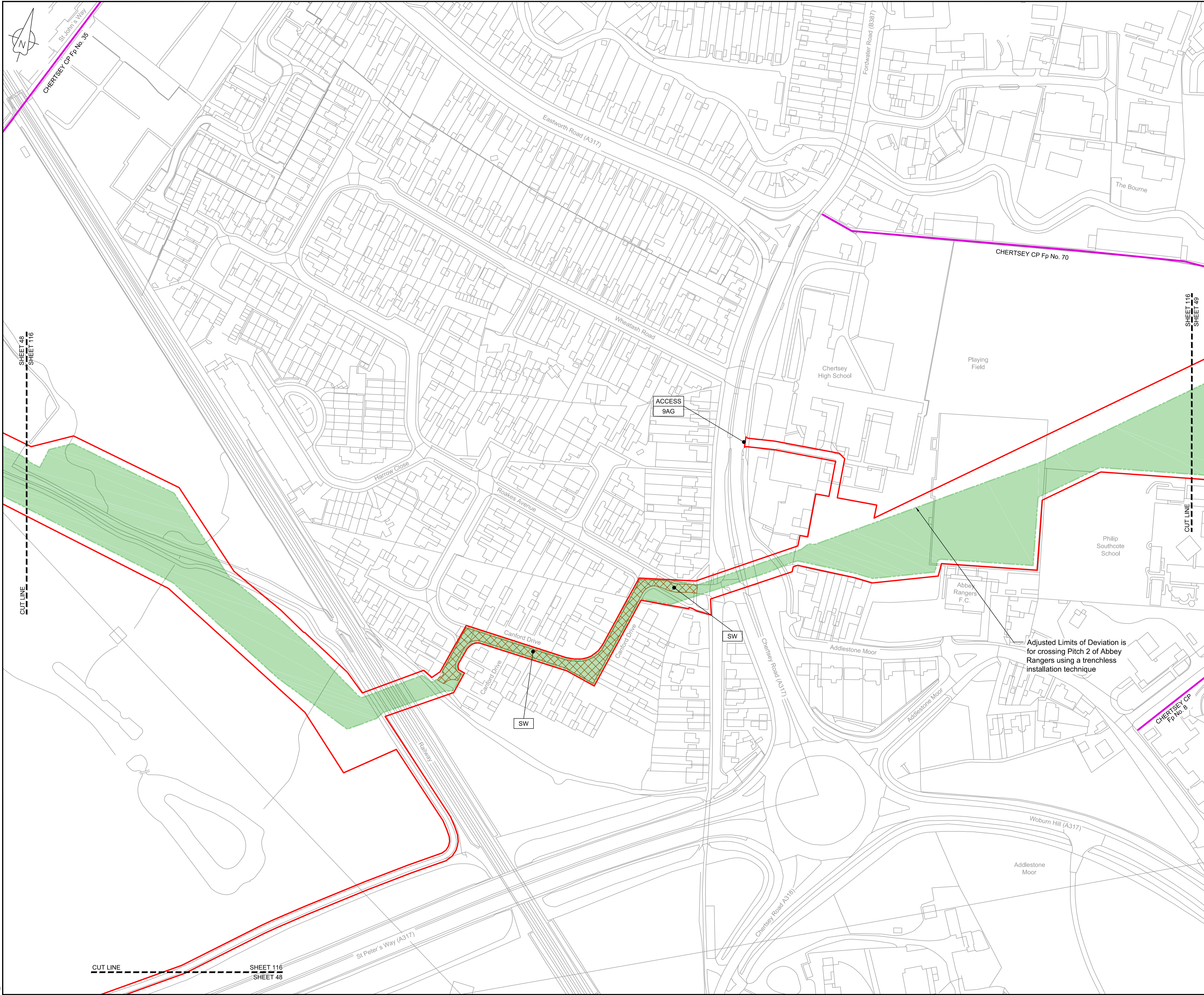

LOCATION PLAN
SCALE 1:500,000

NOTES
1. THIS DRAWING IS IN METRES UNLESS STATED OTHERWISE.

LEGEND

	ORDER LIMITS
	LIMITS OF DEVIATION
	STREET WORKS (SW)
	ROAD/PROW TO BE STOPPED UP
	PROW BYWAY
	PROW BYWAY - TEMPORARY DIVERSION
	PROW RESTRICTED BYWAY
	PROW FOOTPATH
	PROW FOOTPATH - TEMPORARY DIVERSION
	PROW BRIDLEWAY
	PROW BRIDLEWAY - TEMPORARY DIVERSION
	TEMPORARY ROAD DIVERSION

	DESCRIPTION
	ID or WORK NUMBER (if applicable)
	PROW PUBLIC RIGHT OF WAY
	DPROW DIVERSION OF PUBLIC RIGHT OF WAY
	DROAD DIVERSION OF ROAD
	ACCESS TEMPORARY CONSTRUCTION ACCESS
	P-ACCESS PERMANENT ACCESS
	ROAD/PROW STOPPING UP POINT

Contains Ordnance Survey data © Crown copyright and database rights 2020.
© Crown copyright and database rights 2020 OS Licence Number AL10005237.

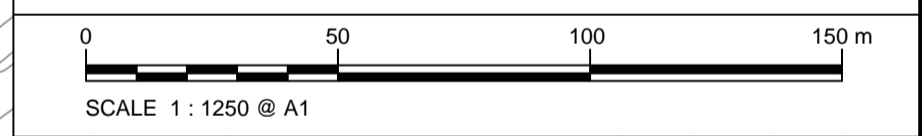

C02	09/09/19	SHEETS 10, 11 AND 54 REVISED TO WITHDRAWN A23 SUB-OPTION	BT	JA	ND	NJ
C03	29/11/20	UPDATED FOLLOWING LAND OWNER DISCUSSIONS AND TO ADDRESS FW2s	BT	JA	ND	RS
Rev	Rev. Date	Purpose of revision	Drawn	Checked	Rev'd	Appr'd

JACOBS
1180 Eskdale Road, Wokingham, Wokingham, RG41 5TU
Tel: +44(0)118 946 7000 Fax: +44(0)118 946 7001
www.jacobs.com

Client: Esso Petroleum Company, Limited
Emryn House,
Emryn Way,
Leatherhead,
Surrey,
KT22 8UX

Esso | Southampton to London Pipeline Project

Drawing title
ACCESS & RIGHTS OF WAY PLAN
SHEET 116
REGULATION 5 (2)(K)

Drawing status: **Fit for Stage Approval**

Scale	1:1250	DO NOT SCALE
Jacobs No.	B2325300	Rev
Client no.		C03

Drawing number
B2325300-JAC-000-CIV-DRG-000816

© Copyright 2020 Jacobs U.K. Limited. The concepts and information contained in this document are the property of Jacobs. Use or copying of this document in whole or in part without the written permission of Jacobs constitutes an infringement of copyright. Limitation: This drawing has been prepared on behalf of, and for the exclusive use of, the Client. Jacobs accepts no liability or responsibility whatsoever for, or in respect of, any use of, or reliance upon, this drawing by any third party.

SHEET 48, SHEET 116, CUT LINE, SHEET 116, SHEET 48

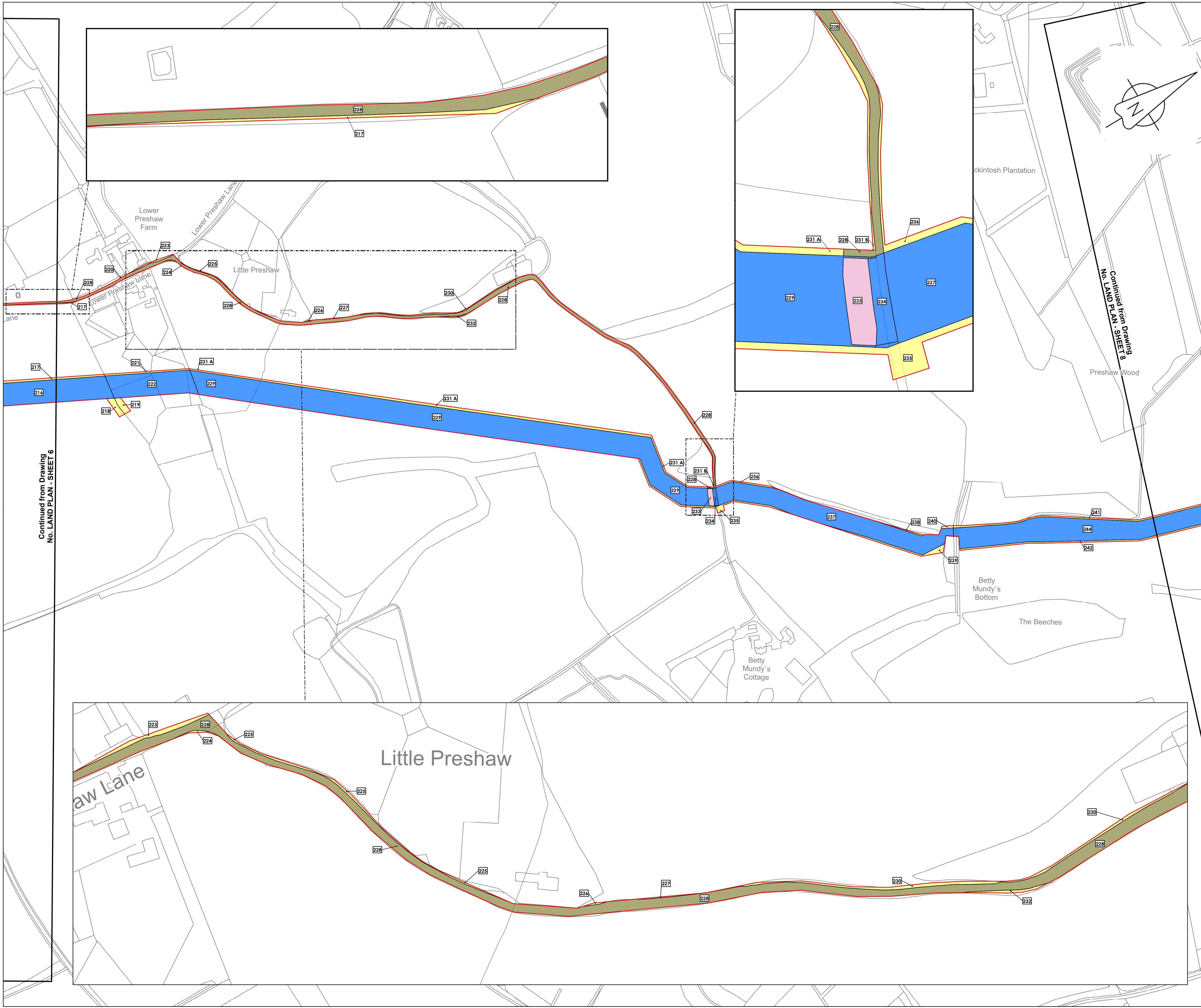

LOCATION PLAN
SCALE 1:500,000

- Legend**
- Order Limits
 - Land subject to compulsory acquisition of all estates and interests as further described in para 5(a) of the Book of Reference
 - Land subject to the compulsory acquisition of permanent rights for the pipeline and associated works as further described in para 5(b) of the Book of Reference
 - Land subject to compulsory acquisition of permanent rights of access and parking as further described in para 5(c) of the Book of Reference
 - Land subject to temporary possession for construction, mitigation, access, etc as further described in para 5(d) of the Book of Reference
 - 1494 Book of Reference plot label

© Crown copyright and database rights 2019
Ordnance Survey License Number AL100005237



THIS DRAWING IS PROTECTED BY COPYRIGHT. IT MAY NOT BE REPRODUCED IN ANY FORM OR BY ANY MEANS FOR ANY PURPOSE WITHOUT WRITTEN PERMISSION OF FISHER GERMAN LLP CHARTERED SURVEYORS

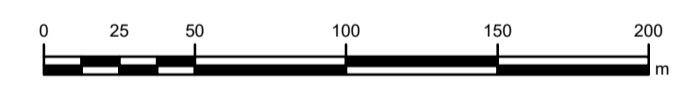

C04	28-01-20	UPDATED FOLLOWING LAND OWNER DISCUSSIONS AND TO ADDRESS FWQs	RW	MT	IL	AW
C03	17-06-19	SHEETS 10, 11 & 54 REVISED TO WITHDRAW A2b SUB-OPTION	RW	MT	IL	AW
Rev	Rev. Date	Purpose of revision	Drawn	Check	Rev'd	Apprv'd



The Estates Office, Norman Court
Ashby de la Zouch, Leicestershire, LE65 2UZ
0845 437 0383
slpproject@fishergerman.co.uk

Client
Esso Petroleum Company, Limited
Ermyn House,
Ermyn Way,
Leatherhead,
Surrey,
KT22 8UX

Project
 Southampton to London Pipeline Project

Drawing title
LAND PLAN SHEET 7 REGULATION 5(2)(i)

APPLICATION NUMBER: EN070005

Drawing status - FINAL FOR ISSUE Rev

Scale 1:2,500 @A1 **C04**

FG No. SLP-2019-03-MT-BOR

Client No. 105124-001

Drawing Number

LAND PLAN - SHEET 7

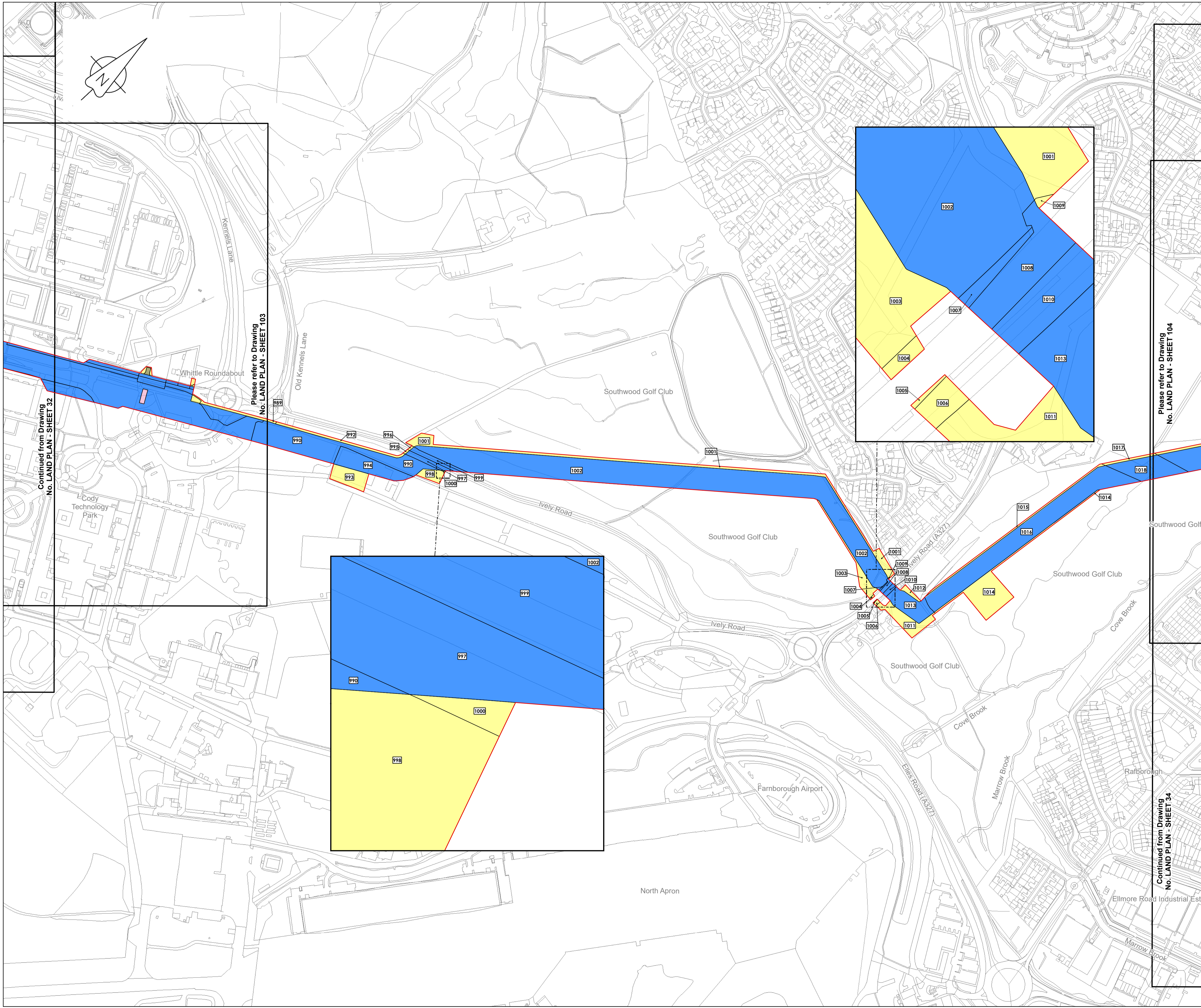

LOCATION PLAN
SCALE 1:500,000

- Legend**
- Order Limits
 - Land subject to compulsory acquisition of all estates and interests as further described in para 5(a) of the Book of Reference
 - Land subject to the compulsory acquisition of permanent rights for the pipeline and associated works as further described in para 5(b) of the Book of Reference
 - Land subject to compulsory acquisition of permanent rights of access and parking as further described in para 5(c) of the Book of Reference
 - Land subject to temporary possession for construction, mitigation, access, etc as further described in para 5(d) of the Book of Reference
 - 1474 Book of Reference plot label

© Crown copyright and database rights 2019
Ordnance Survey License Number AL10005237

THIS DRAWING IS PROTECTED BY COPYRIGHT. IT MAY NOT BE REPRODUCED IN ANY FORM OR BY ANY MEANS FOR ANY PURPOSE WITHOUT WRITTEN PERMISSION OF FISHER GERMAN LLP CHARTERED SURVEYORS

C04	28-01-20	UPDATED FOLLOWING LAND OWNER DISCUSSIONS AND TO ADDRESS FWQs	KB	RW	IL	AW
C03	17-06-19	SHEETS 10, 11 & 54 REVISED TO WITHDRAW A2b SUB-OPTION	KB	RW	IL	AW
Rev	Rev. Date	Purpose of revision	Drawn	Check	Rev'd	Apprv'd

The Estates Office, Norman Court
Ashby de la Zouch, Leicestershire, LE65 2UZ
0845 437 0383
slproject@fishergerman.co.uk

Client
Esso Petroleum Company, Limited
Errym House,
Errym Way,
Leatherhead,
Surrey,
KT22 8UX

Project
 Southampton to London Pipeline Project

Drawing title
LAND PLAN SHEET 33 REGULATION 5(2)(I)

Application Number: EN070005

Drawing status - FINAL FOR ISSUE

Scale 1:2,500 @A1

FG No. SLP-2019-03-MT-BOR

Client No. 105124-001

Drawing Number
LAND PLAN - SHEET 33

C04

Continued from Drawing No. LAND PLAN - SHEET 32

Please refer to Drawing No. LAND PLAN - SHEET 103

Please refer to Drawing No. LAND PLAN - SHEET 104

Continued from Drawing No. LAND PLAN - SHEET 34

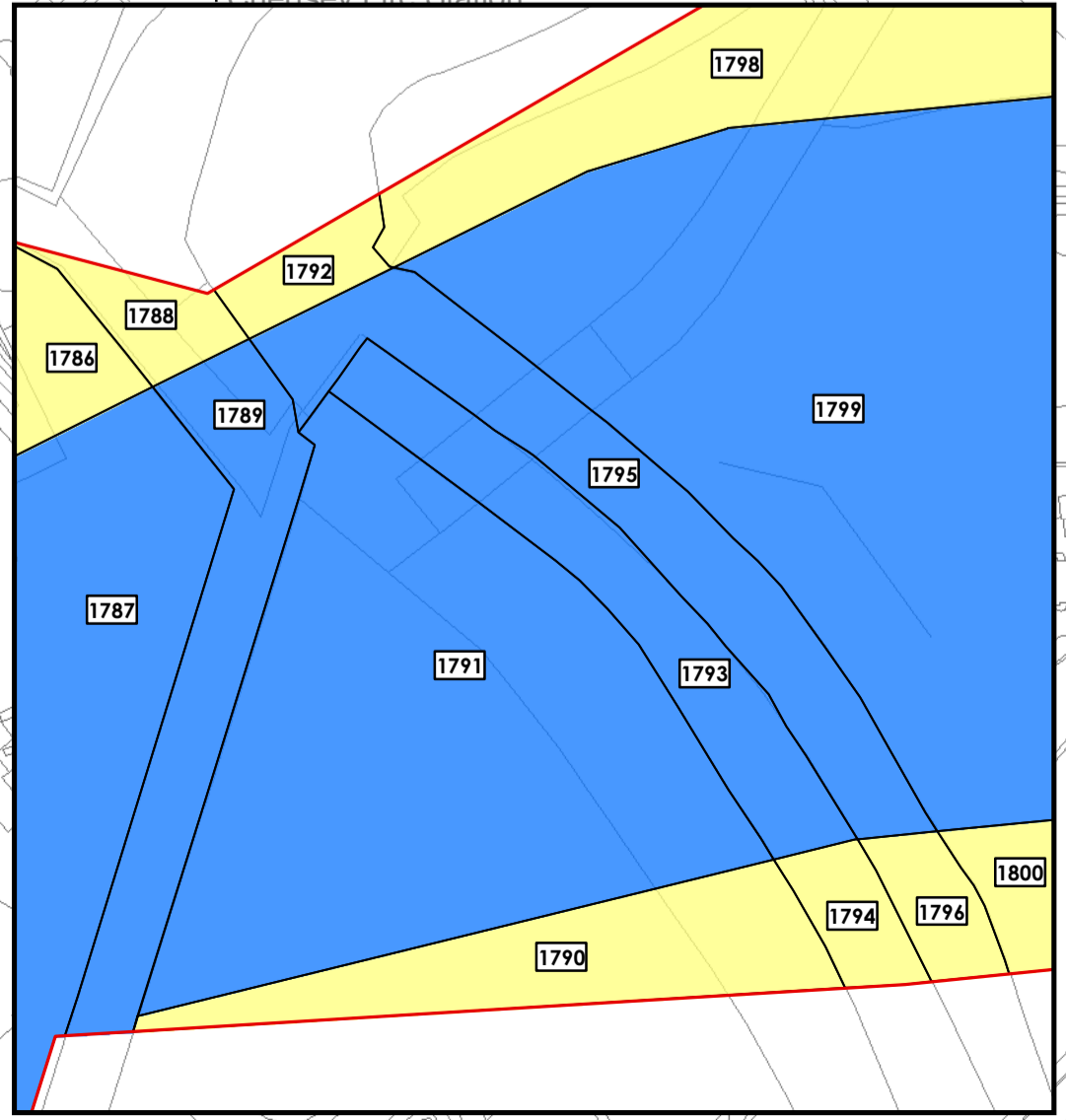
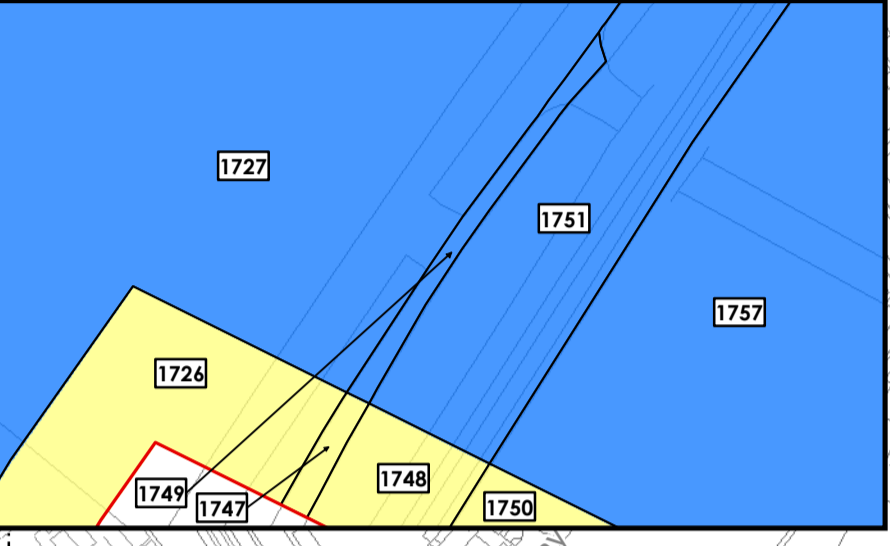
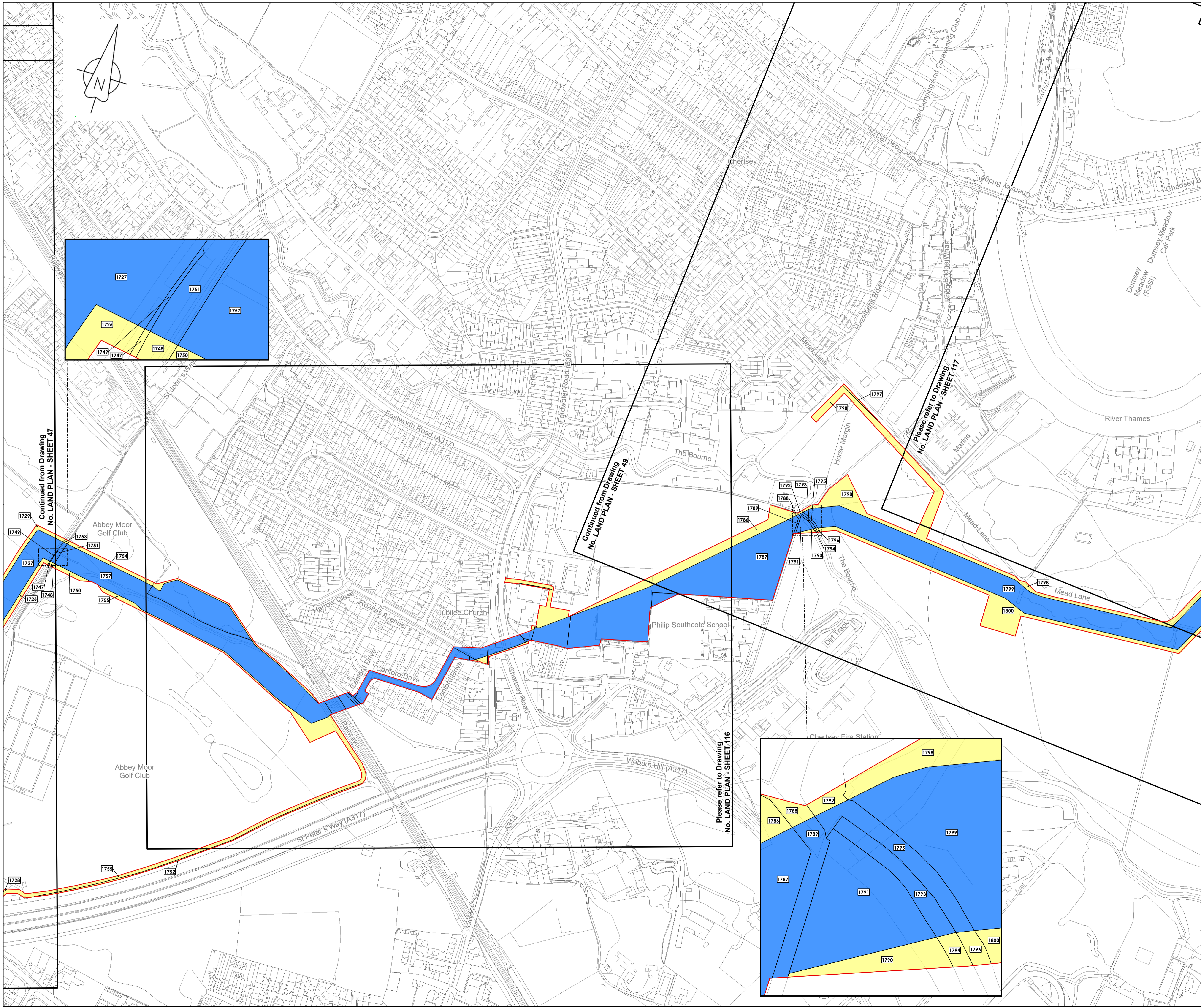

LOCATION PLAN
SCALE 1:500,000

- Legend**
- Order Limits
 - Land subject to compulsory acquisition of all estates and interests as further described in para 5(a) of the Book of Reference
 - Land subject to the compulsory acquisition of permanent rights for the pipeline and associated works as further described in para 5(b) of the Book of Reference
 - Land subject to compulsory acquisition of permanent rights of access and parking as further described in para 5(c) of the Book of Reference
 - Land subject to temporary possession for construction, mitigation, access, etc as further described in para 5(d) of the Book of Reference
 - 1494 Book of Reference plot label

© Crown copyright and database rights 2019
Ordnance Survey License Number AL100005237



THIS DRAWING IS PROTECTED BY COPYRIGHT. IT MAY NOT BE REPRODUCED IN ANY FORM OR BY ANY MEANS FOR ANY PURPOSE WITHOUT WRITTEN PERMISSION OF FISHER GERMAN LLP CHARTERED SURVEYORS

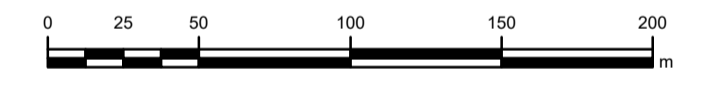

C04	28-01-20	UPDATED FOLLOWING LAND OWNER DISCUSSIONS AND TO ADDRESS FWQs	RW	MT	IL	AW
C03	17-06-19	SHEETS 10, 11 & 54 REVISED TO WITHDRAW A2b SUB-OPTION	RW	MT	IL	AW
Rev	Rev. Date	Purpose of revision	Drawn	Check	Rev'd	Apprv'd



The Estates Office, Norman Court
Ashby de la Zouch, Leicestershire, LE65 2UZ
0845 437 0383
slproject@fisherman.co.uk

Client
Esso Petroleum Company, Limited
Ermyn House,
Ermyn Way,
Leatherhead,
Surrey,
KT22 8UX

Project
 Southampton to London Pipeline Project

Drawing title
LAND PLAN SHEET 48 REGULATION 5(2)(i)

Application Number: EN070005

Drawing status - FINAL FOR ISSUE

Scale 1:2,500 @A1

FG No. SLP-2019-03-MT-BOR

Client No. 105124-001

Drawing Number
LAND PLAN - SHEET 48

C04



LOCATION PLAN
SCALE 1:500,000

- Legend**
- Order Limits
 - Land subject to compulsory acquisition of all estates and interests as further described in para 5(a) of the Book of Reference
 - Land subject to the compulsory acquisition of permanent rights for the pipeline and associated works as further described in para 5(b) of the Book of Reference
 - Land subject to compulsory acquisition of permanent rights of access and parking as further described in para 5(c) of the Book of Reference
 - Land subject to temporary possession for construction, mitigation, access, etc as further described in para 5(d) of the Book of Reference
 - Book of Reference plot label

© Crown copyright and database rights 2019
Ordnance Survey License Number AL100005237



THIS DRAWING IS PROTECTED BY COPYRIGHT. IT MAY NOT BE REPRODUCED IN ANY FORM OR BY ANY MEANS FOR ANY PURPOSE WITHOUT WRITTEN PERMISSION OF FISHER GERMAN LLP CHARTERED SURVEYORS



C04	28-01-20	UPDATED FOLLOWING LAND OWNER DISCUSSIONS AND TO ADDRESS FWQs	EP	RW	IL	AW
C03	17-06-19	SHEETS 10, 11 & 54 REVISED TO WITHDRAW A2b SUB-OPTION	EP	RW	IL	AW
Rev	Rev. Date	Purpose of revision	Drawn	Check	Rev'd	Apprv'd



The Estates Office, Norman Court
Ashby de la Zouch, Leicestershire, LE65 2UZ
0845 437 0383
slproject@fishergerman.co.uk

Client
Esso Petroleum Company, Limited
Erryn House,
Erryn Way,
Leatherhead,
Surrey,
KT22 8UX



Drawing title
LAND PLAN
SHEET 103
REGULATION 5(2)(i)

APPLICATION NUMBER: EN070005

Drawing status - FINAL FOR ISSUE	Rev
Scale 1:1,250 @A1	C04
FG No. SLP-2019-03-MT-BOR	
Client No. 105124-001	
Drawing Number LAND PLAN - SHEET 103	

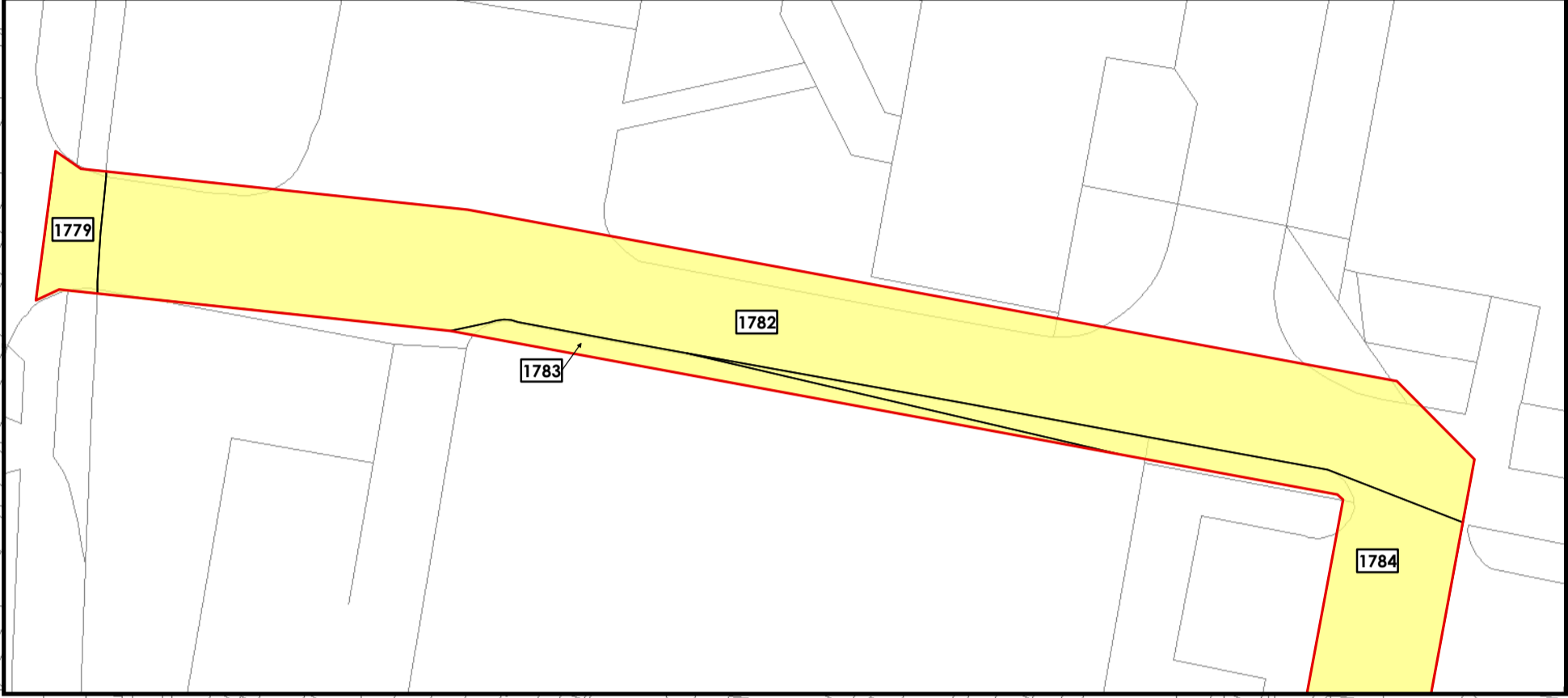
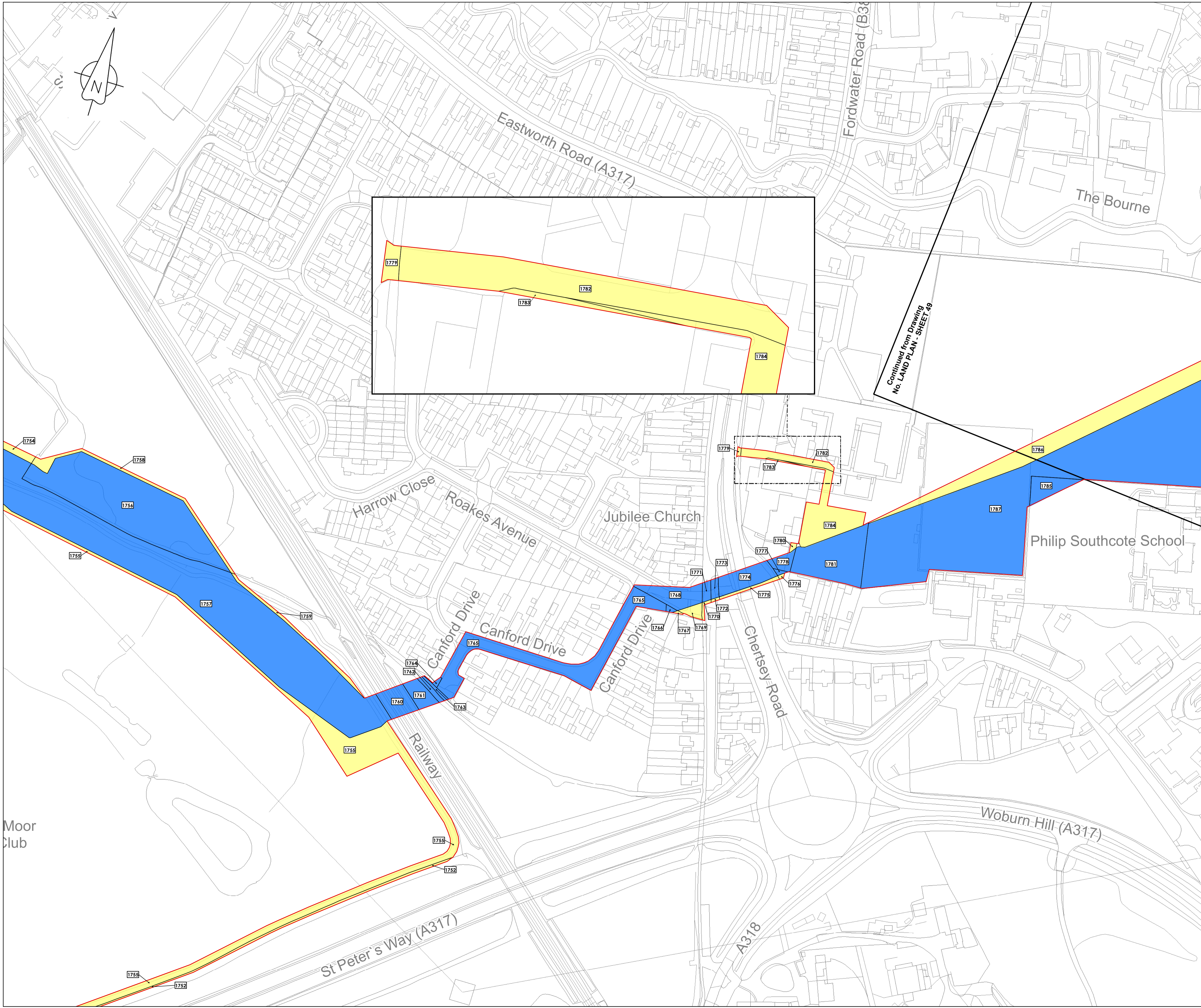

Continued from Drawing
No. LAND PLAN - SHEET 49



LOCATION PLAN
SCALE 1:500,000

- Legend**
- Order Limits
 - Land subject to compulsory acquisition of all estates and interests as further described in para 5(a) of the Book of Reference
 - Land subject to the compulsory acquisition of permanent rights for the pipeline and associated works as further described in para 5(b) of the Book of Reference
 - Land subject to compulsory acquisition of permanent rights of access and parking as further described in para 5(c) of the Book of Reference
 - Land subject to temporary possession for construction, mitigation, access, etc as further described in para 5(d) of the Book of Reference
 - 1494 Book of Reference plot label

© Crown copyright and database rights 2019
Ordnance Survey License Number AL100005237



THIS DRAWING IS PROTECTED BY COPYRIGHT. IT MAY NOT BE REPRODUCED IN ANY FORM OR BY ANY MEANS FOR ANY PURPOSE WITHOUT WRITTEN PERMISSION OF FISHER GERMAN LLP CHARTERED SURVEYORS

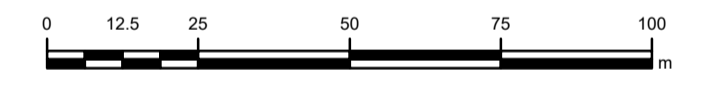

C04	28-01-20	UPDATED FOLLOWING LAND OWNER DISCUSSIONS AND TO ADDRESS FWQs	RW	MT	IL	AW
C03	17-06-19	SHEETS 10, 11 & 54 REVISED TO WITHDRAW A2b SUB-OPTION	RW	MT	IL	AW
Rev	Rev. Date	Purpose of revision	Drawn	Check	Rev'd	Apprv'd



The Estates Office, Norman Court
Ashby de la Zouch, Leicestershire, LE65 2UZ
0845 437 0383
slp@fisherman.co.uk

Client
Esso Petroleum Company, Limited
Errymn House,
Errymn Way,
Leatherhead,
Surrey,
KT22 8UX

Project
 Southampton to London Pipeline Project

Drawing title
**LAND PLAN
SHEET 116
REGULATION 5(2)(i)**

Application Number: EN070005
Drawing status - FINAL FOR ISSUE
Scale 1:1,250 @A1
FG No. SLP-2019-03-MT-BOR
Client No. 105124-001
Drawing Number
LAND PLAN - SHEET 116

C04

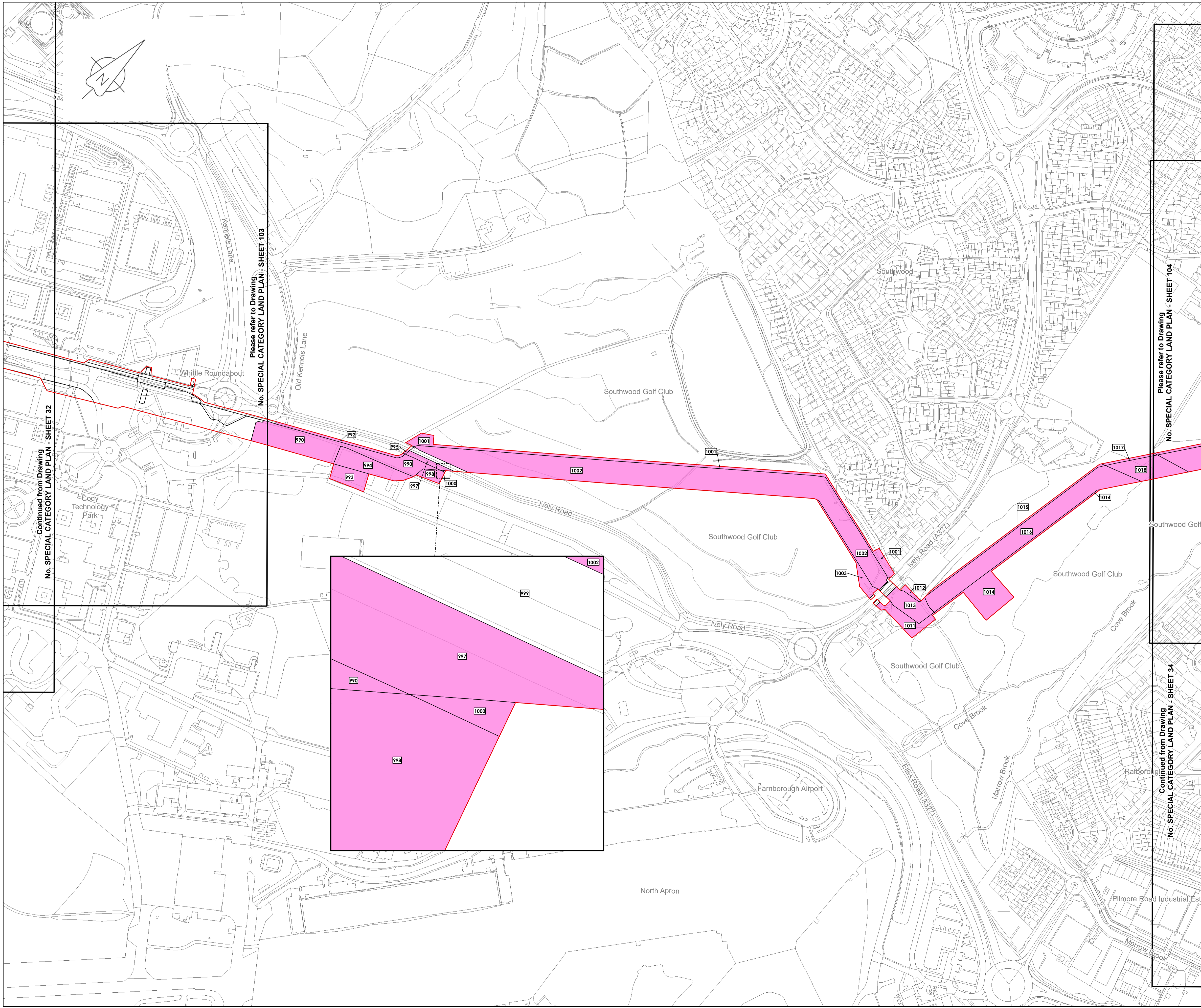

LOCATION PLAN
SCALE 1:500,000

- Legend**
- Order Limits
 - Special Category Land
 - 1494 Book of Reference plot label

© Crown copyright and database rights 2019
Ordnance Survey License Number AL10005237



THIS DRAWING IS PROTECTED BY COPYRIGHT. IT MAY NOT BE REPRODUCED IN ANY FORM OR BY ANY MEANS FOR ANY PURPOSE WITHOUT WRITTEN PERMISSION OF FISHER GERMAN LLP CHARTERED SURVEYORS

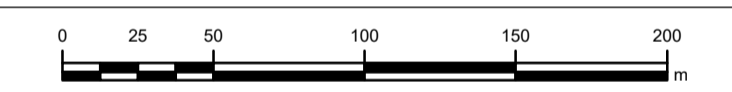

C03	28-01-20	UPDATED FOLLOWING LAND OWNER DISCUSSIONS AND TO ADDRESS FWQs	RW	MT	IL	AW
C02	23-08-19	SHEETS 10, 11 & 54 REVISED TO WITHDRAW A2b SUB-OPTION	RW	MT	IL	AW
Rev	Rev. Date	Purpose of revision	Drawn	Check	Rev'd	Apprv'd



The Estates Office, Norman Court
Ashby de la Zouch, Leicestershire, LE65 2UZ
0845 437 0383
slpproject@fishergerman.co.uk

Client
Esso Petroleum Company, Limited
Ermyn House,
Ermyn Way,
Leatherhead,
Surrey,
KT22 8UX

Project
 Southampton to London Pipeline Project

Drawing title
SPECIAL CATEGORY LAND PLAN SHEET 33 REGULATION 5(2)(i)

Application Number: EN070005

Drawing status - FINAL FOR ISSUE

Scale 1:2,500 @A1

FG No. SLP-2019-03-MT-BOR

Client No. 105124-001

Drawing Number
SPECIAL CATEGORY LAND PLAN - SHEET 33

C03

Continued from Drawing No. SPECIAL CATEGORY LAND PLAN - SHEET 32

Please refer to Drawing No. SPECIAL CATEGORY LAND PLAN - SHEET 103

Continued from Drawing No. SPECIAL CATEGORY LAND PLAN - SHEET 104

Continued from Drawing No. SPECIAL CATEGORY LAND PLAN - SHEET 34

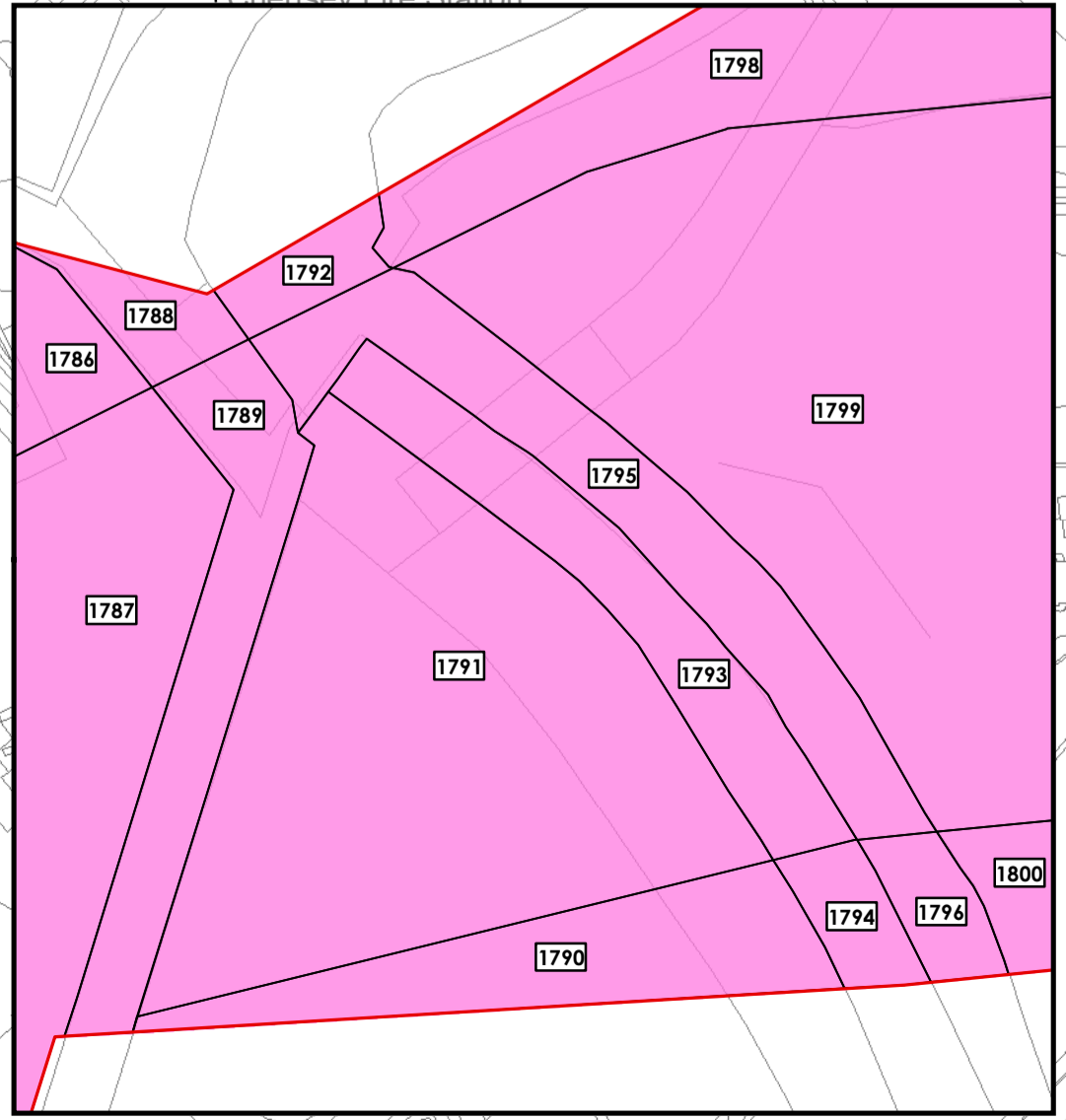
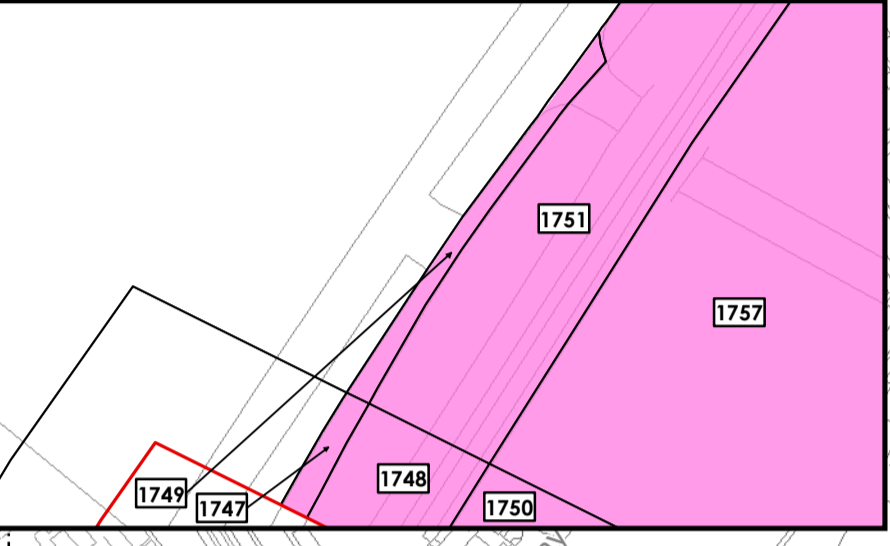
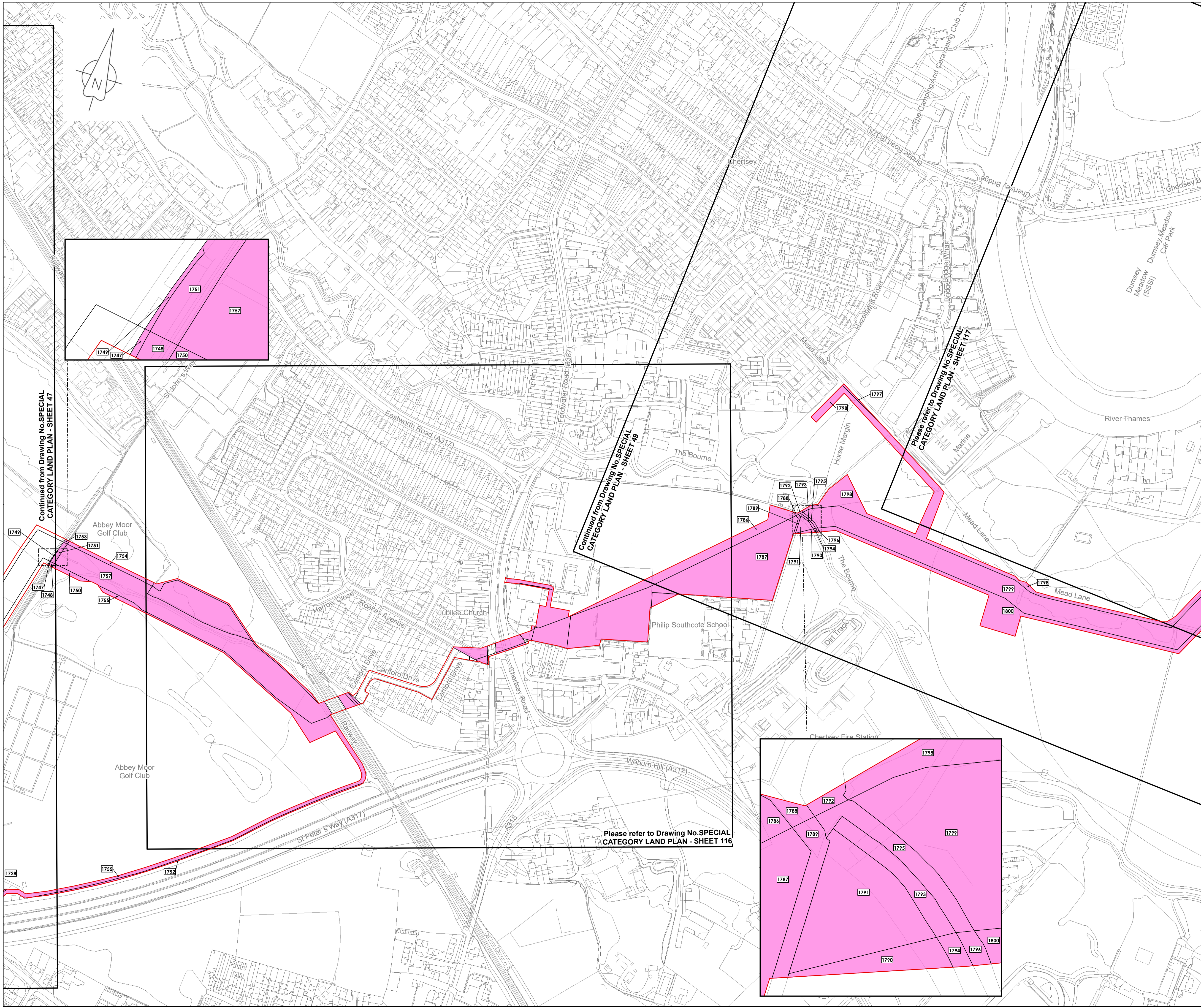

LOCATION PLAN
SCALE 1:500,000

- Legend**
- Order Limits
 - Special Category Land
 - 1749 Book of Reference plot label

© Crown copyright and database rights 2019
Ordnance Survey License Number AL100005237



THIS DRAWING IS PROTECTED BY COPYRIGHT. IT MAY NOT BE REPRODUCED IN ANY FORM OR BY ANY MEANS FOR ANY PURPOSE WITHOUT WRITTEN PERMISSION OF FISHER GERMAN LLP CHARTERED SURVEYORS

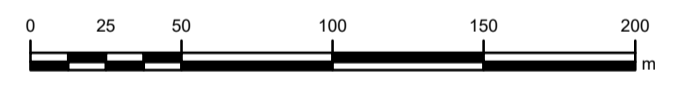

C03	28-01-20	UPDATED FOLLOWING LAND OWNER DISCUSSIONS AND TO ADDRESS FWQs	RW	MT	IL	AW
C02	23-08-19	SHEETS 10, 11 & 54 REVISED TO WITHDRAW A2b SUB-OPTION	RW	MT	IL	AW
Rev	Rev. Date	Purpose of revision	Drawn	Check	Rev'd	Apprv'd



The Estates Office, Norman Court
Ashby de la Zouch, Leicestershire, LE65 2UZ
0845 437 0383
slpproject@fisherman.co.uk

Client
Esso Petroleum Company, Limited
Errymn House,
Errymn Way,
Leatherhead,
Surrey,
KT22 8UX

Project
 Southampton to London Pipeline Project

Drawing title
**SPECIAL CATEGORY LAND PLAN
SHEET 48
REGULATION 5(2)(i)**

APPLICATION NUMBER: EN070005

Drawing status - FINAL FOR ISSUE

Scale 1:2,500 @A1

FG No. SLP-2019-03-MT-BOR

Client No. 105124-001

Drawing Number
SPECIAL CATEGORY LAND PLAN - SHEET 48

C03

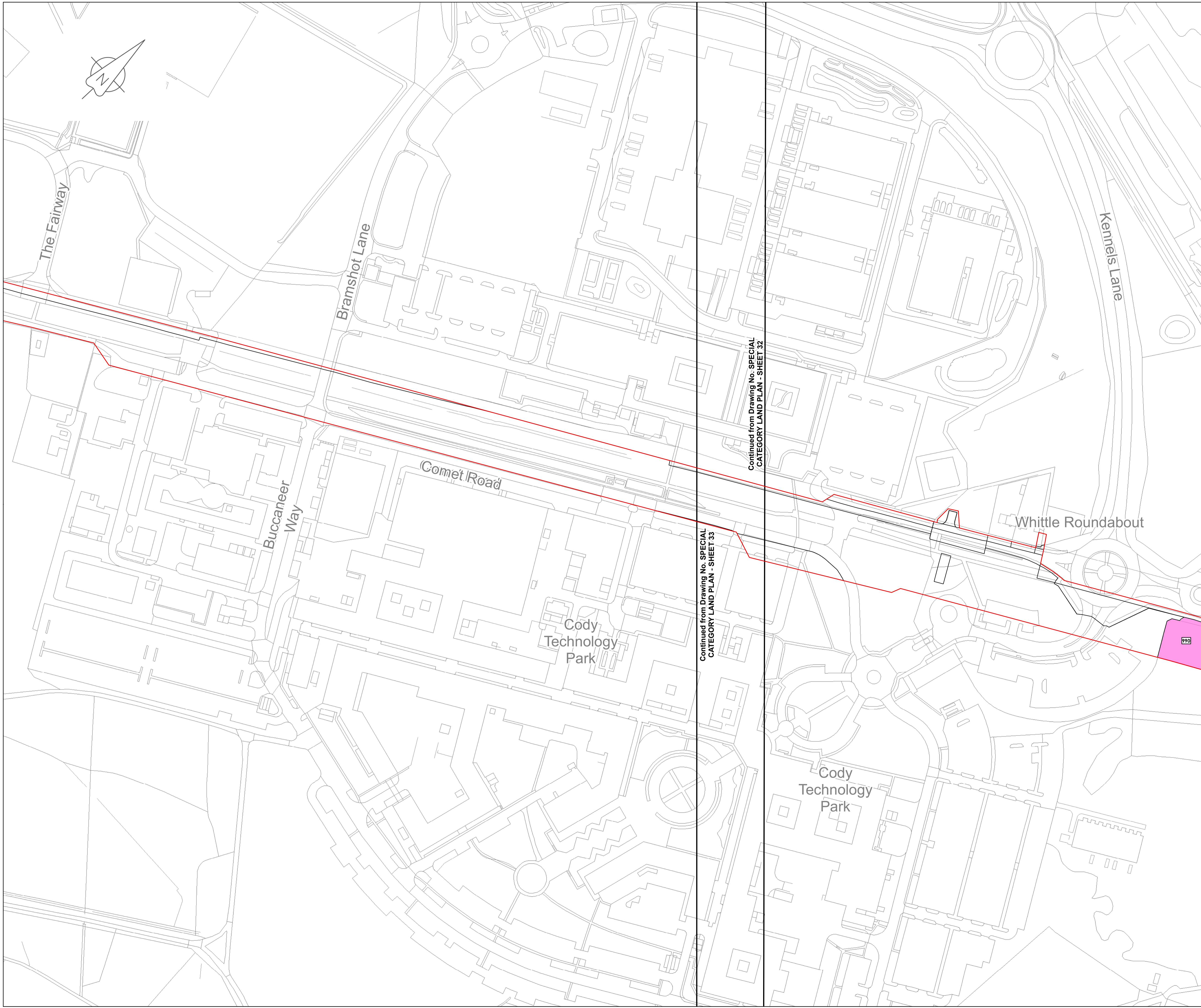

LOCATION PLAN
SCALE 1:500,000

- Legend**
- Order Limits
 - Special Category Land
 - Book of Reference plot label

© Crown copyright and database rights 2019
Ordnance Survey License Number AL100005237



THIS DRAWING IS PROTECTED BY COPYRIGHT. IT MAY NOT BE REPRODUCED IN ANY FORM OR BY ANY MEANS FOR ANY PURPOSE WITHOUT WRITTEN PERMISSION OF FISHER GERMAN LLP CHARTERED SURVEYORS

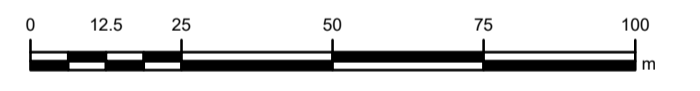

C03	28-01-20	UPDATED FOLLOWING LAND OWNER DISCUSSIONS AND TO ADDRESS FWQs	RW	MT	IL	AW
C02	23-08-19	SHEETS 10, 11 & 54 REVISED TO WITHDRAW A2b SUB-OPTION	RW	MT	IL	AW
Rev	Rev. Date	Purpose of revision	Drawn	Check	Rev'd	Apprv'd



The Estates Office, Norman Court
Ashby de la Zouch, Leicestershire, LE65 2UZ
0845 437 0383
slproject@fishergerman.co.uk

Client
Esso Petroleum Company, Limited
Ermyn House,
Ermyn Way,
Leatherhead,
Surrey,
KT22 8UX



Drawing title
**SPECIAL CATEGORY LAND PLAN
SHEET 103
REGULATION 5(2)(i)**

APPLICATION NUMBER: EN070005

Drawing status - FINAL FOR ISSUE

Scale 1:1,250 @A1

FG No. SLP-2019-03-MT-BOR

Client No. 105124-001

Drawing Number

SPECIAL CATEGORY LAND PLAN - SHEET 103

C03

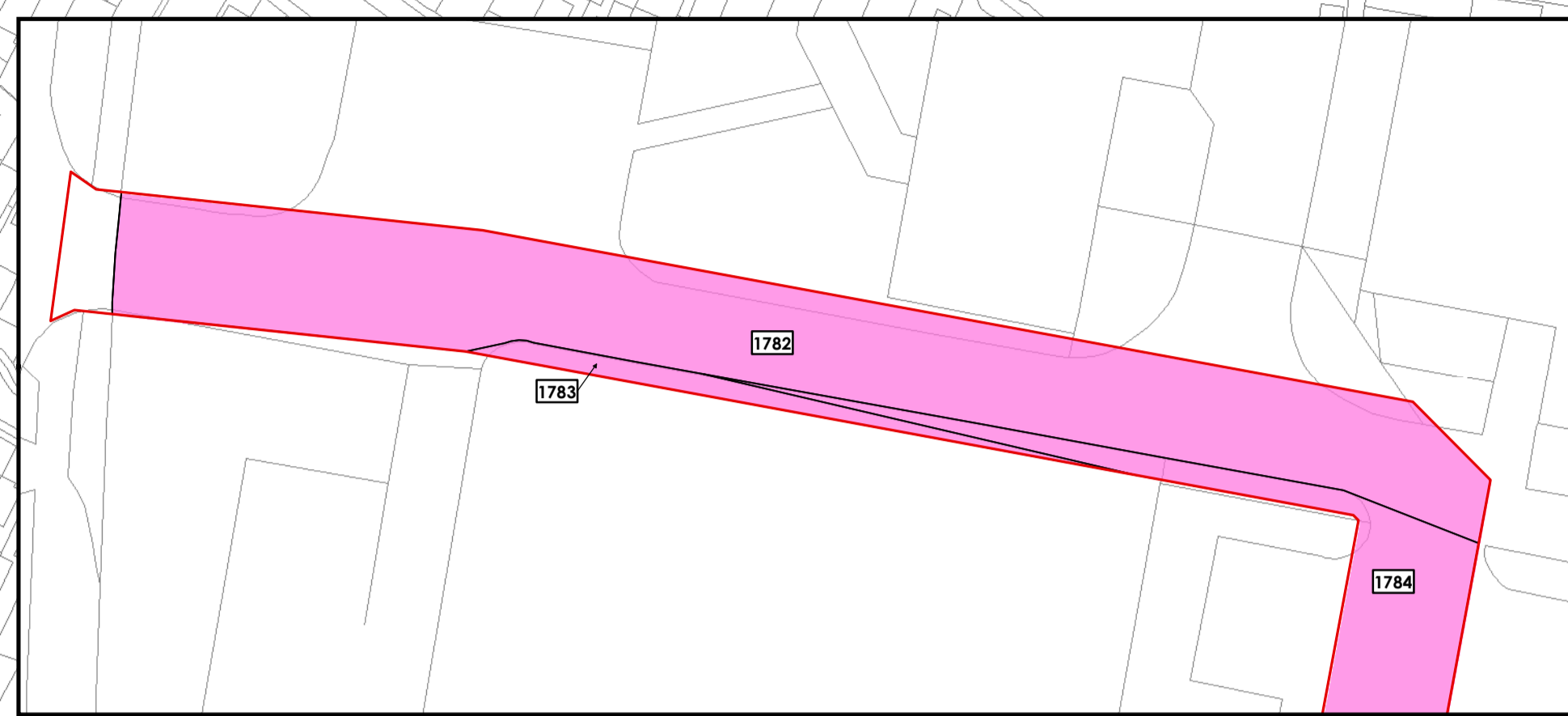
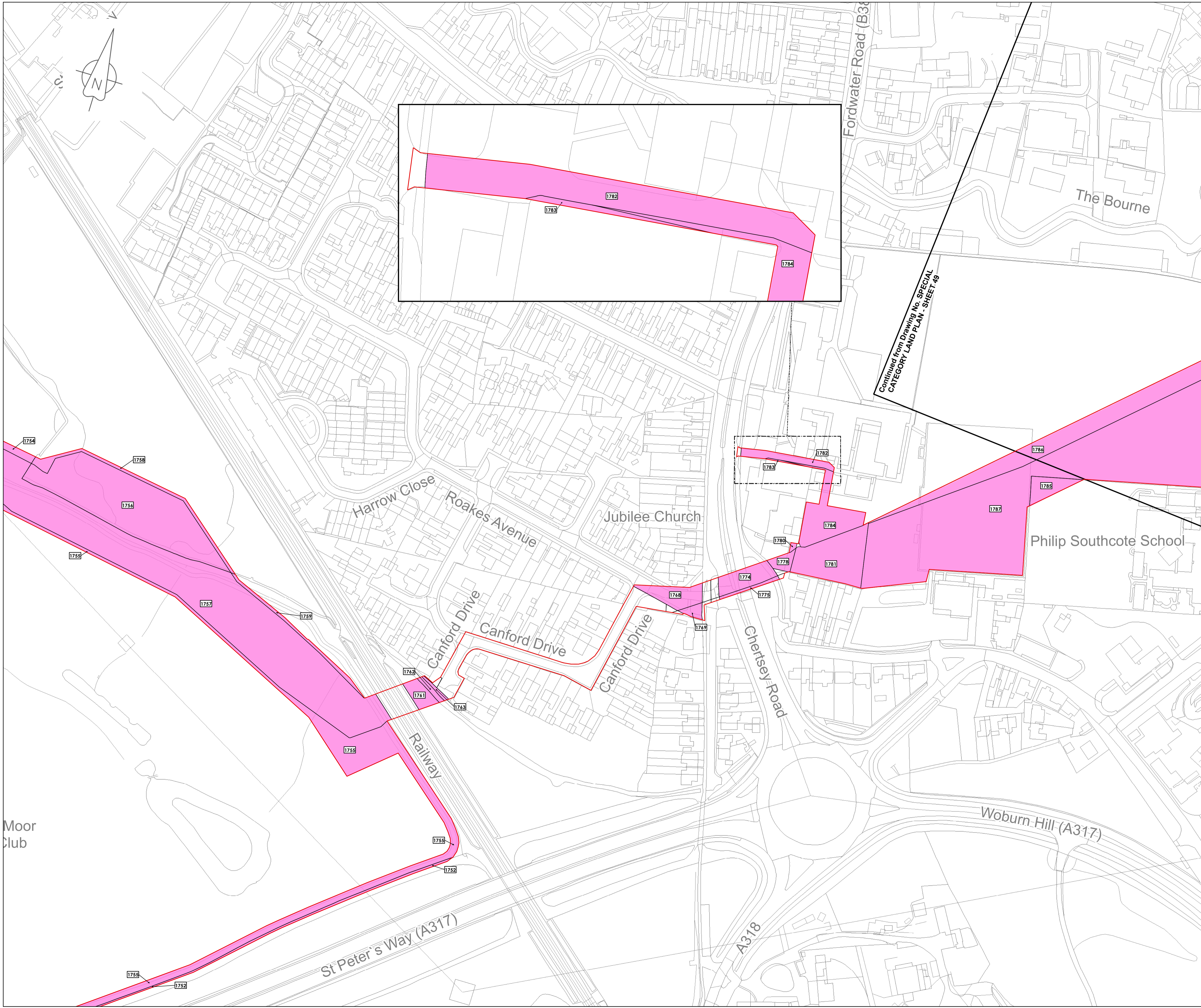

Continued from Drawing No. SPECIAL CATEGORY LAND PLAN - SHEET 49



LOCATION PLAN
SCALE 1:500,000

- Legend**
- Order Limits
 - Special Category Land
 - 1494 Book of Reference plot label

© Crown copyright and database rights 2019
Ordnance Survey License Number AL100005237



THIS DRAWING IS PROTECTED BY COPYRIGHT. IT MAY NOT BE REPRODUCED IN ANY FORM OR BY ANY MEANS FOR ANY PURPOSE WITHOUT WRITTEN PERMISSION OF FISHER GERMAN LLP CHARTERED SURVEYORS



C03	28-01-20	UPDATED FOLLOWING LAND OWNER DISCUSSIONS AND TO ADDRESS FWQs	RW	MT	IL	AW
C02	23-08-19	SHEETS 10, 11 & 54 REVISED TO WITHDRAW A2b SUB-OPTION	RW	MT	IL	AW
Rev	Rev. Date	Purpose of revision	Drawn	Check	Rev'd	Apprv'd



The Estates Office, Norman Court
Ashby de la Zouch, Leicestershire, LE65 2UZ
0845 437 0383
slpproject@fishergerman.co.uk

Client
Esso Petroleum Company, Limited
Errmy House,
Errmy Way,
Leatherhead,
Surrey,
KT22 8UX

Project
 Southampton to London Pipeline Project

Drawing title
SPECIAL CATEGORY LAND PLAN SHEET 116 REGULATION 5(2)(i)
APPLICATION NUMBER: EN070005
Drawing status - FINAL FOR ISSUE
Scale 1:1,250 @A1
FG No. SLP-2019-03-MT-BOR
Client No. 105124-001
Drawing Number
SPECIAL CATEGORY LAND PLAN - SHEET 116

C03

REFER TO DRG B2325300-JAC-000-CIV-DRG-000103 (SHEET 103)

REFER TO DRG B2325300-JAC-000-CIV-DRG-000104 (SHEET 104)



LOCATION PLAN
SCALE 1:500,000

NOTES
1. THIS DRAWING IS IN METRES UNLESS STATED OTHERWISE.

LEGEND

	ORDER LIMITS
	LIMITS OF DEVIATION
	COMPOUND (CO)
	ENVIRONMENTAL MITIGATION AREA (EM)
	ABOVE GROUND INSTALLATION (AGI) / VALVE (VA) / PRESSURE TRANSDUCER (PT)
	DESCRIPTION ID or WORK NUMBER (if applicable)
	ACCESS TEMPORARY CONSTRUCTION ACCESS
	P-ACCESS PERMANENT ACCESS
	COMMENCEMENT / TERMINATION OF WORKS (COMMENCEMENT = OPEN, TERMINATION = CLOSED)

Contains Ordnance Survey data © Crown copyright and database rights 2020.
© Crown copyright and database rights 2020 OS Licence Number AL100005237.

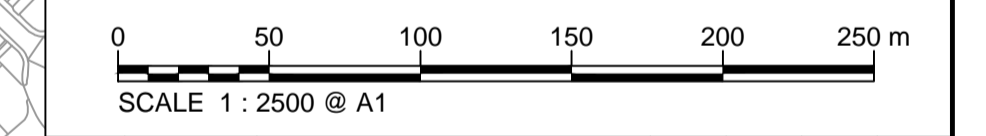

C03	09/09/19	SHEETS 10, 11 AND 24 REVISED TO WITHDRAWN A29 SUB-OPTION	BT	JA	ND	NJ
C04	29/11/20	UPDATED FOLLOWING LAND OWNER DISCUSSIONS AND TO ADDRESS FW2s	BT	JA	ND	RS
Rev	Rev. Date	Purpose of revision	Drawn	Checked	Rev'd	Appr'd

JACOBS
1180 Eskdale Road, Wokingham, Wokingham, RG41 5TU
Tel: +44(0)118 946 7000 Fax: +44(0)118 946 7001
www.jacobs.com

Client: Esso Petroleum Company, Limited
Emryn House,
Emryn Way,
Leatherhead,
Surrey,
KT22 8UX

Project: Southampton to London Pipeline Project

Drawing title: **WORKS PLAN SHEET 33 REGULATION 5 (2)(J)**

Drawing status: **Fit for Stage Approval**

Scale	1:2500	DO NOT SCALE
Jacobs No.	B2325300	Rev
Client no.		C04

Drawing number: **B2325300-JAC-000-CIV-DRG-000043**

© Copyright 2020 Jacobs U.K. Limited. The concepts and information contained in this document are the property of Jacobs. Use or copying of this document in whole or in part without the written permission of Jacobs constitutes an infringement of copyright. Limitation: This drawing has been prepared on behalf of, and for the exclusive use of, the Client, and is subject to, and issued in accordance with, the provisions of the contract between Jacobs and the Client. Jacobs accepts no liability or responsibility whatsoever for, or in respect of, any use of, or reliance upon, this drawing by any third party.

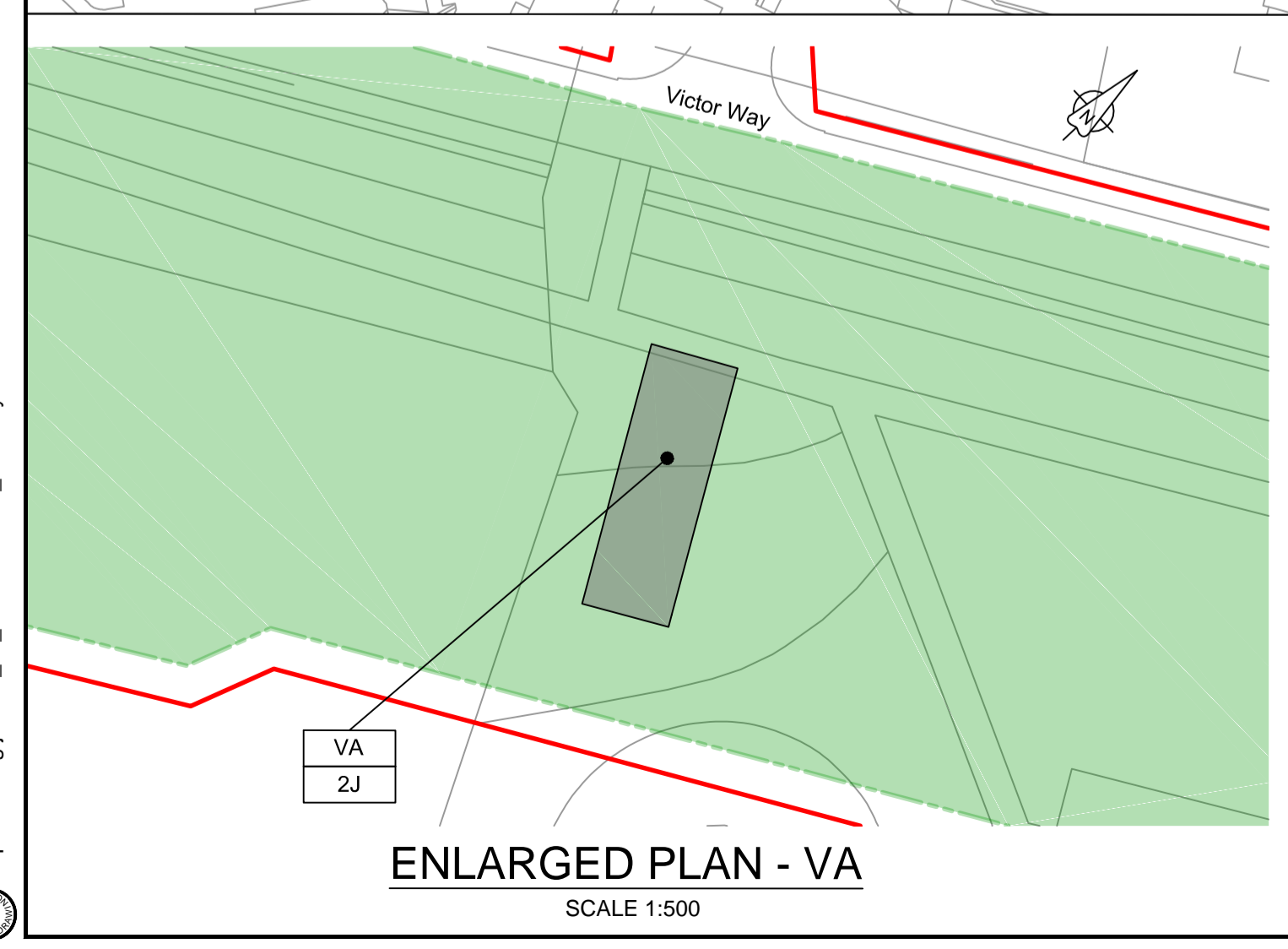
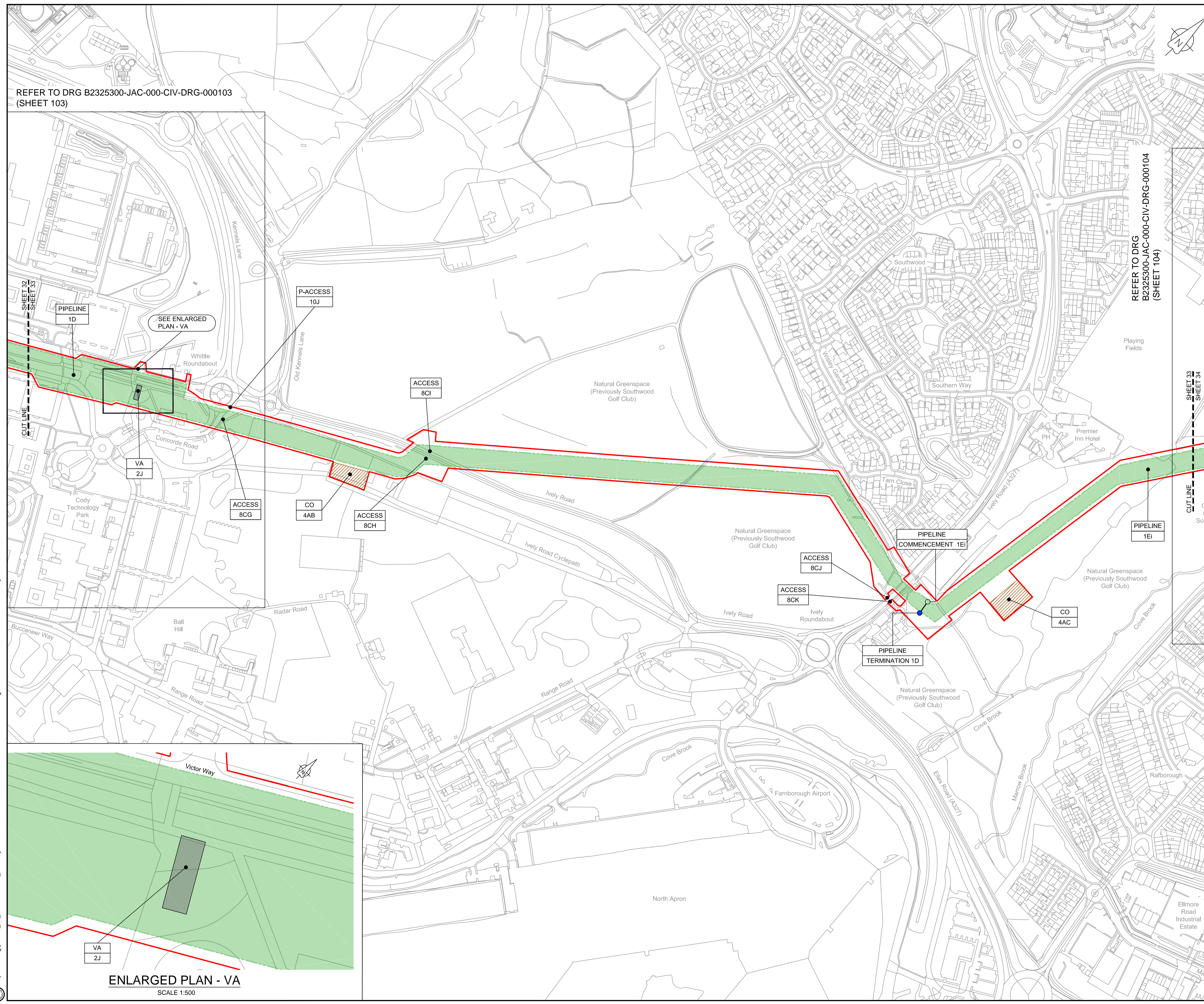

C:\pwworking\jacobs_uk_water&utilities_ssf\byondms33513\B2325300-JAC-000-CIV-DRG-000043.dwg - 29/01/2020 16:42:24 - A1Frame - BTaylor

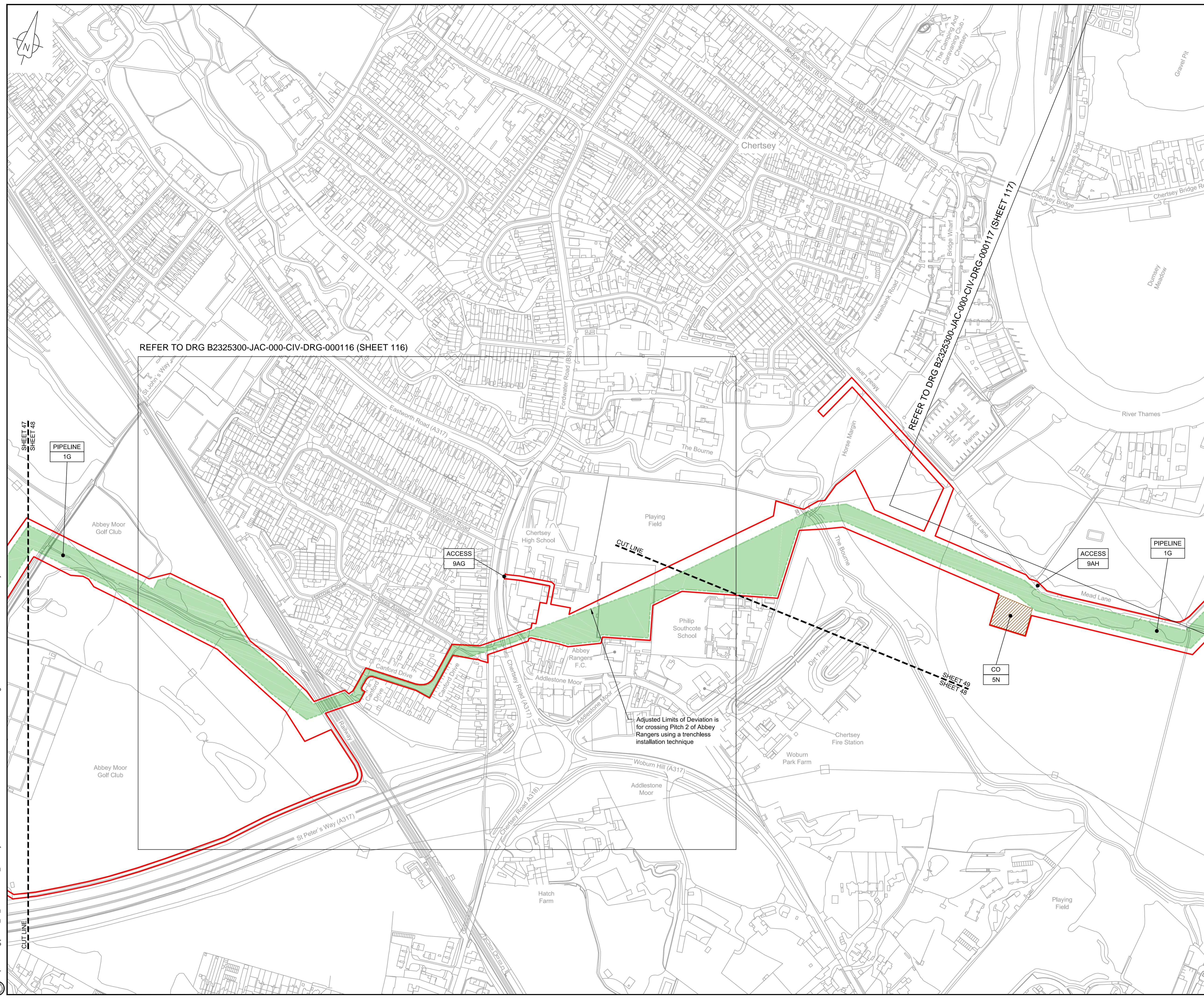

NOTES

1. THIS DRAWING IS IN METRES UNLESS STATED OTHERWISE.

LEGEND

	ORDER LIMITS
	LIMITS OF DEVIATION
	COMPOUND (CO)
	ENVIRONMENTAL MITIGATION AREA (EM)
	ABOVE GROUND INSTALLATION (AGI) / VALVE (VA) / PRESSURE TRANSDUCER (PT)
	DESCRIPTION
	ID or WORK NUMBER (if applicable)
	ACCESS
	TEMPORARY CONSTRUCTION ACCESS
	PERMANENT ACCESS
	COMMENCEMENT / TERMINATION OF WORKS
	(COMMENCEMENT = OPEN, TERMINATION = CLOSED)

Contains Ordnance Survey data © Crown copyright and database rights 2020.

© Crown copyright and database rights 2020 OS Licence Number AL10005237.



C03	09/09/19	SHEETS 10, 11 AND 54 REVISED TO WITHDRAWN A29 SUB-OPTION	BT	JA	ND	NJ
C04	29/01/20	UPDATED FOLLOWING LAND OWNER DISCUSSIONS AND TO ADDRESS FWQs	BT	JA	ND	RS
Rev	Rev. Date	Purpose of revision	Drawn	Checked	Rev'd	Appr'd

JACOBS
1180 Eskdale Road, Wokingham, Wokingham, RG41 5TU
Tel:+44(0)118 946 7000 Fax:+44(0)118 946 7001
www.jacobs.com

Client: Esso Petroleum Company, Limited
Emryn House,
Emryn Way,
Leatherhead,
Surrey,
KT22 8UX

Project: Southampton to London Pipeline Project

Drawing title: **WORKS PLAN SHEET 48 REGULATION 5 (2)(J)**

Drawing status: **Fit for Stage Approval**

Scale	1:2500	DO NOT SCALE
Jacobs No.	B2325300	Rev
Client no.		C04

Drawing number: **B2325300-JAC-000-CIV-DRG-000058**

© Copyright 2020 Jacobs U.K. Limited. The concepts and information contained in this document are the property of Jacobs. Use or copying of this document in whole or in part without the written permission of Jacobs constitutes an infringement of copyright. Limitation. This drawing has been prepared on behalf of, and for the exclusive use of, Jacobs' Client, and is subject to, and issued in accordance with, the provisions of the contract between Jacobs and the Client. Jacobs accepts no liability or responsibility whatsoever for, or in respect of, any use of, or reliance upon, this drawing by any third party.

C:\pwworking\jacobs_uk_water\utilities_ssf\bay\ordms3351\B2325300-JAC-000-CIV-DRG-000058.dwg - 29/01/2020 16:46:34 - A1Frame - BTaylor



LOCATION PLAN
SCALE 1:500,000

NOTES
1. THIS DRAWING IS IN METRES UNLESS STATED OTHERWISE.

LEGEND

	ORDER LIMITS
	LIMITS OF DEVIATION
	COMPOUND (CO)
	ENVIRONMENTAL MITIGATION AREA (EM)
	ABOVE GROUND INSTALLATION (AGI) / VALVE (VA) / PRESSURE TRANSDUCER (PT)
	DESCRIPTION
	ID or WORK NUMBER (if applicable)
	ACCESS TEMPORARY CONSTRUCTION ACCESS
	P-ACCESS PERMANENT ACCESS
	COMMENCEMENT / TERMINATION OF WORKS (COMMENCEMENT = OPEN, TERMINATION = CLOSED)

Contains Ordnance Survey data © Crown copyright and database rights 2020.
© Crown copyright and database rights 2020 OS Licence Number AL10005237.



Rev	Rev. Date	Purpose of revision	Drawn	Checked	Rev'd	Appr'd
C03	09/09/19	SHEETS 10, 11 AND 54 REVISED TO WITHDRAWN A20 SUB-OPTION	BT	JA	ND	NJ
C04	29/11/20	UPDATED FOLLOWING LAND OWNER DISCUSSIONS AND TO ADDRESS FWQs	BT	JA	ND	RS



1180 Eskdale Road, Wokingham, Wokingham, RG41 5TU
Tel: +44(0)118 946 7000 Fax: +44(0)118 946 7001
www.jacobs.com

Client: Esso Petroleum Company, Limited
Ermyn House,
Ermyn Way,
Leatherhead,
Surrey,
KT22 8UX



Drawing title
**WORKS PLAN
SHEET 103
REGULATION 5 (2)(J)**

Drawing status
Fit for Stage Approval

Scale	1:1250	DO NOT SCALE
Jacobs No.	B2325300	Rev
Client no.		C04

Drawing number
B2325300-JAC-000-CIV-DRG-000103

© Copyright 2020 Jacobs U.K. Limited. The concepts and information contained in this document are the property of Jacobs. Use or copying of this document in whole or in part without the written permission of Jacobs constitutes an infringement of copyright. Limitation: This drawing has been prepared on behalf of, and for the exclusive use of, Jacobs' Client, and is subject to, and issued in accordance with, the provisions of the contract between Jacobs and the Client. Jacobs accepts no liability or responsibility whatsoever for, or in respect of, any use of, or reliance upon, this drawing by any third party.

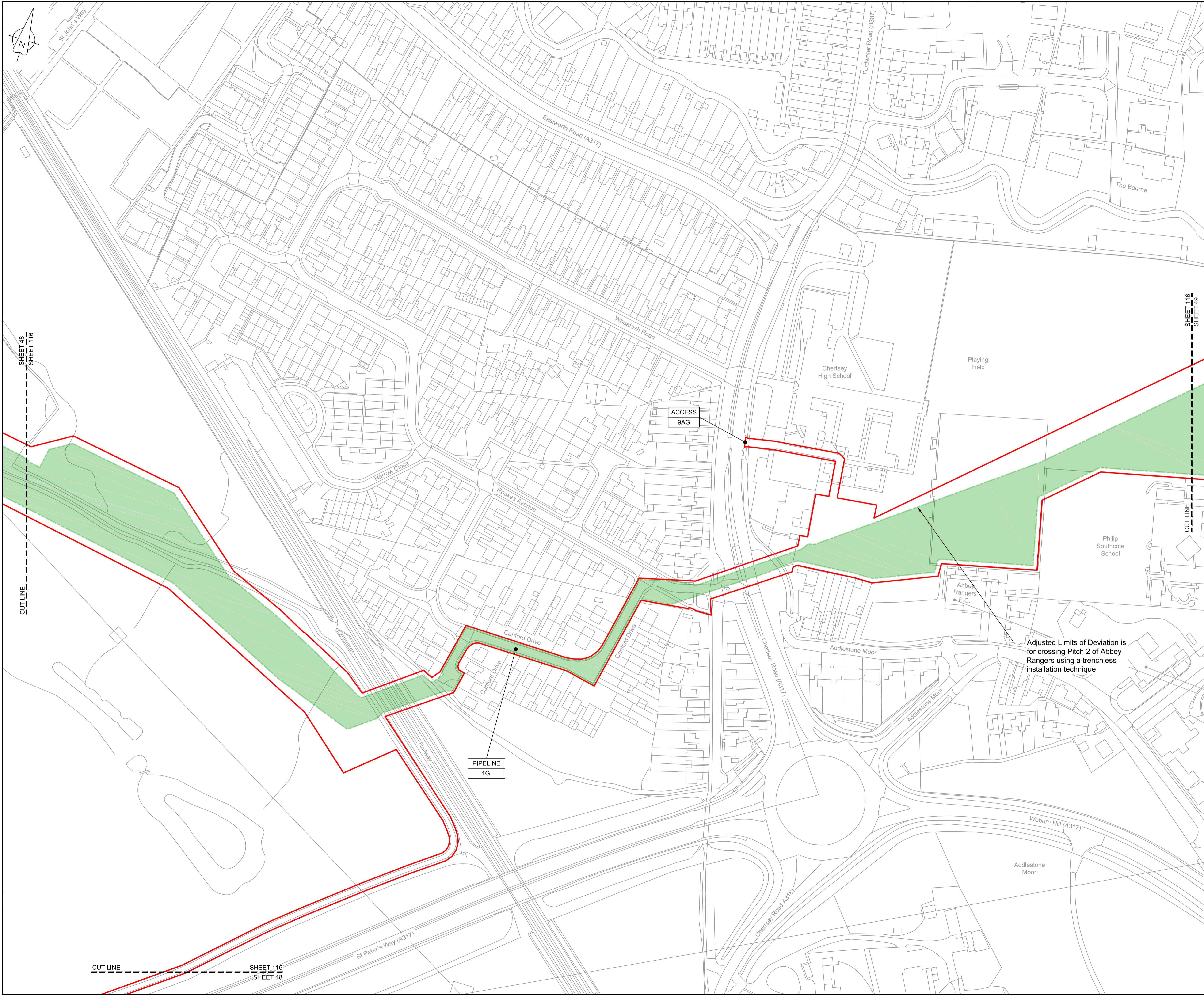

LOCATION PLAN
SCALE 1:500,000

NOTES
1. THIS DRAWING IS IN METRES UNLESS STATED OTHERWISE.

LEGEND

	ORDER LIMITS
	LIMITS OF DEVIATION
	COMPOUND (CO)
	ENVIRONMENTAL MITIGATION AREA (EM)
	ABOVE GROUND INSTALLATION (AGI) / VALVE (VA) / PRESSURE TRANSDUCER (PT)
	DESCRIPTION
	ID or WORK NUMBER (if applicable)
	ACCESS
	TEMPORARY CONSTRUCTION ACCESS
	PERMANENT ACCESS
	COMMENCEMENT / TERMINATION OF WORKS (COMMENCEMENT = OPEN, TERMINATION = CLOSED)

Contains Ordnance Survey data © Crown copyright and database rights 2020.
© Crown copyright and database rights 2020 OS Licence Number AL10005237.



Rev	Rev. Date	Purpose of revision	Drawn	Checked	Rev'd	Appr'd
C03	09/09/19	SHEETS 10, 11 AND 54 REVISED TO WITHDRAWN A20 SUB-OPTION	BT	JA	ND	NJ
C04	29/11/20	UPDATED FOLLOWING LAND OWNER DISCUSSIONS AND TO ADDRESS FWQs	BT	JA	ND	RS

JACOBS
1180 Eskdale Road, Wokingham, Wokingham, RG41 5TU
Tel: +44(0)118 946 7000 Fax: +44(0)118 946 7001
www.jacobs.com

Client: Esso Petroleum Company, Limited
Ermyn House,
Ermyn Way,
Leatherhead,
Surrey,
KT22 8UX

Project: Southampton to London Pipeline Project

Drawing title: **WORKS PLAN SHEET 116 REGULATION 5 (2)(J)**

Drawing status: **Fit for Stage Approval**

Scale	1:1250	DO NOT SCALE
Jacobs No.	B2325300	Rev
Client no.		C04

Drawing number: **B2325300-JAC-000-CIV-DRG-000116**

© Copyright 2020 Jacobs U.K. Limited. The concepts and information contained in this document are the property of Jacobs. Use or copying of this document in whole or in part without the written permission of Jacobs constitutes an infringement of copyright. Limitation. This drawing has been prepared on behalf of, and for the exclusive use of Jacobs' Client, and is subject to, and issued in accordance with, the provisions of the contract between Jacobs and the Client. Jacobs accepts no liability or responsibility whatsoever for, or in respect of, any use of, or reliance upon, this drawing by any third party.

C:\pwworking\jacobs_uk_water&utilities_ssf\lba\ordms335131B2325300-JAC-000-CIV-DRG-000116.dwg - 29/01/2020 16:50:47 - A1Frame - BTaylor